

REVISIONS		
no.	date	details
A	June 2014	Plot access points redrawn. Section markers added. Notes added.
B	July 2014	Notes added
C	July 2014	Notes added

NOTES	
no.	details
1.	For site Cross Sections B, C and D see Drawing B12017/3.
2.	For road Long Sections see Drawing B12017/4.
3.	Proposed access roads to be 7.3m wide.
4.	Road and plot access points to be constructed to dimension and of the materials laid out in the Devon County Council Design Guide for Highways in Residential and Commercial Estates.

PRINTING SCALES

Scale if printed at A1 = 1:1000
Scale if printed at A3 = 1:2000

Do not scale from this drawing in either hard or electronic format. No responsibility is accepted where this drawing is used in circumstances other than that for which it was originally prepared and issued.

designer	PG	drawn	JO	reviewed	IJ
scale(s)	1:1000	A1	date	June 2014	



Engineering Design Group

Matford Offices Tel. 0845 155 1004
County Hall Fax. 01392 382342
Topsham Road
Exeter customer@devon.gov.uk
EX2 4QD www.devon.gov.uk

JOB

OKEHAMPTON EAST BUSINESS PARK

DRAWING TITLE

PROPOSED SITE LAYOUT

drawing number **B12017/ 1C**

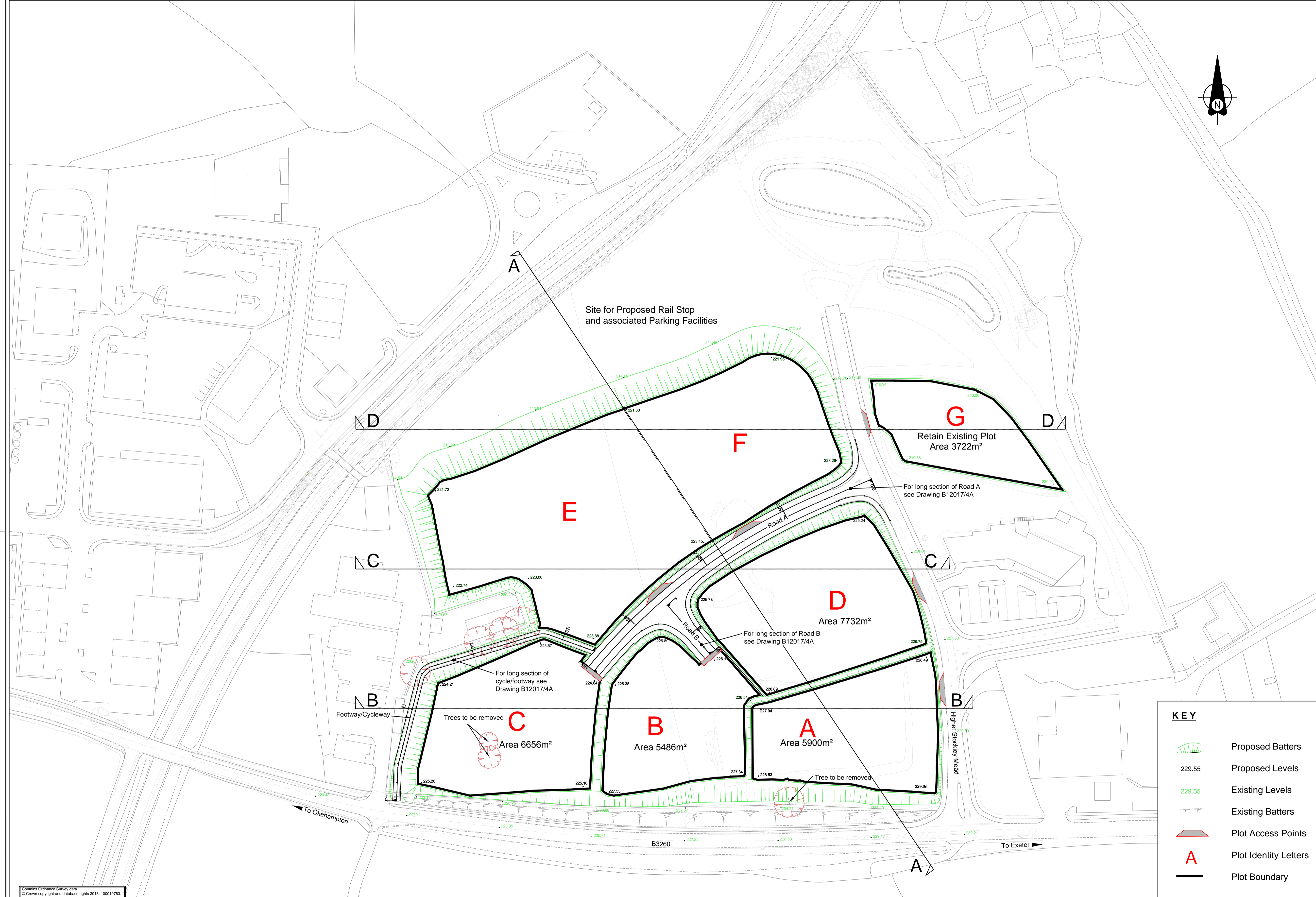

KEY	
	Proposed Batters
229.55	Proposed Levels
229.55	Existing Levels
	Existing Batters
	Plot Access Points
A	Plot Identity Letters
	Plot Boundary

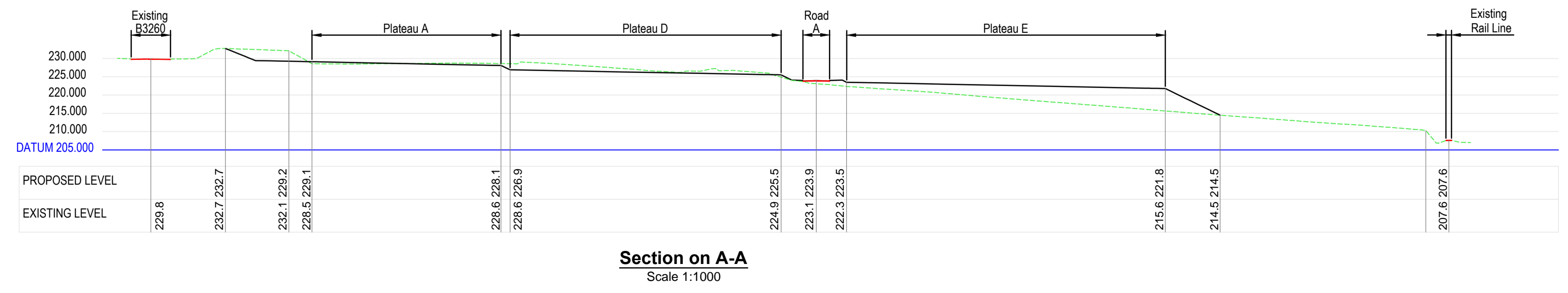

R:\EAT\South_Schemes\Opportunity_Okehamp頓\FINAL_PROPOSED_LAYOUT_PBSB12017-1C_Proposed_Site_Layout.dwg - 16/07/2014 14:42:26 - A1 - jmarcoliver
 Contains Ordnance Survey data. © Crown copyright and database rights 2013, 100019783.